



15
COLMORE ROW

PART FIRST FLOOR
1,447 SQ FT PREMIUM
OFFICES TO LET

fifteencolmorerow.co.uk

Refurbished Grade A
office accommodation
centrally located
within the Colmore
Business District.



Located in the heart of
Birmingham city centre,
opposite St Philip's Cathedral
and adjacent to Snow Hill Station,
Fifteen Colmore Row provides
newly refurbished contemporary
grade 'A' office accommodation.



Newly refurbished Grade A accommodation

Specification details include:



Air conditioning



Raised access floors



LED lighting



Shower and
changing facilities



Concierge reception



Secure bicycle parking



Communal business lounge
with kitchen and terrace



Communal roof terrace



EPC rating: A

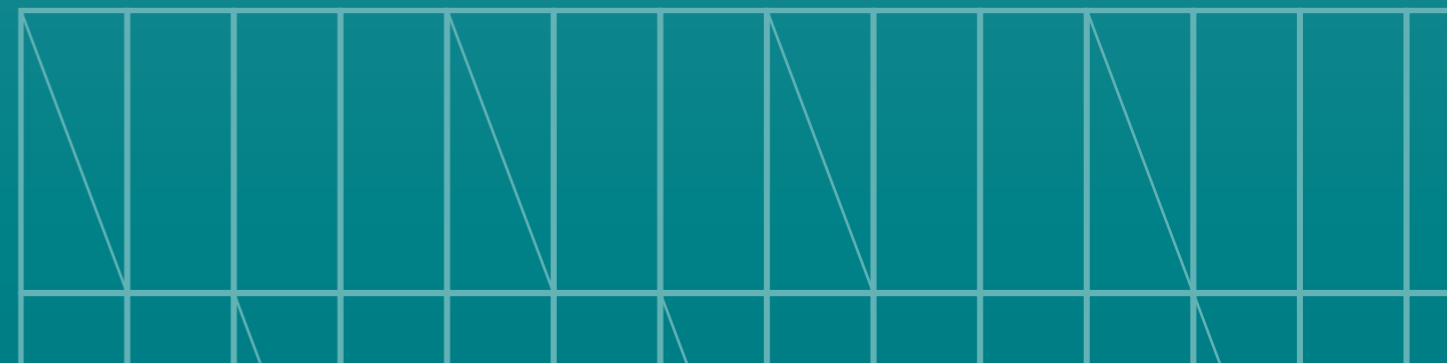

Space plan

Indicative space plan

1,447 sq ft (134.43 sq m)

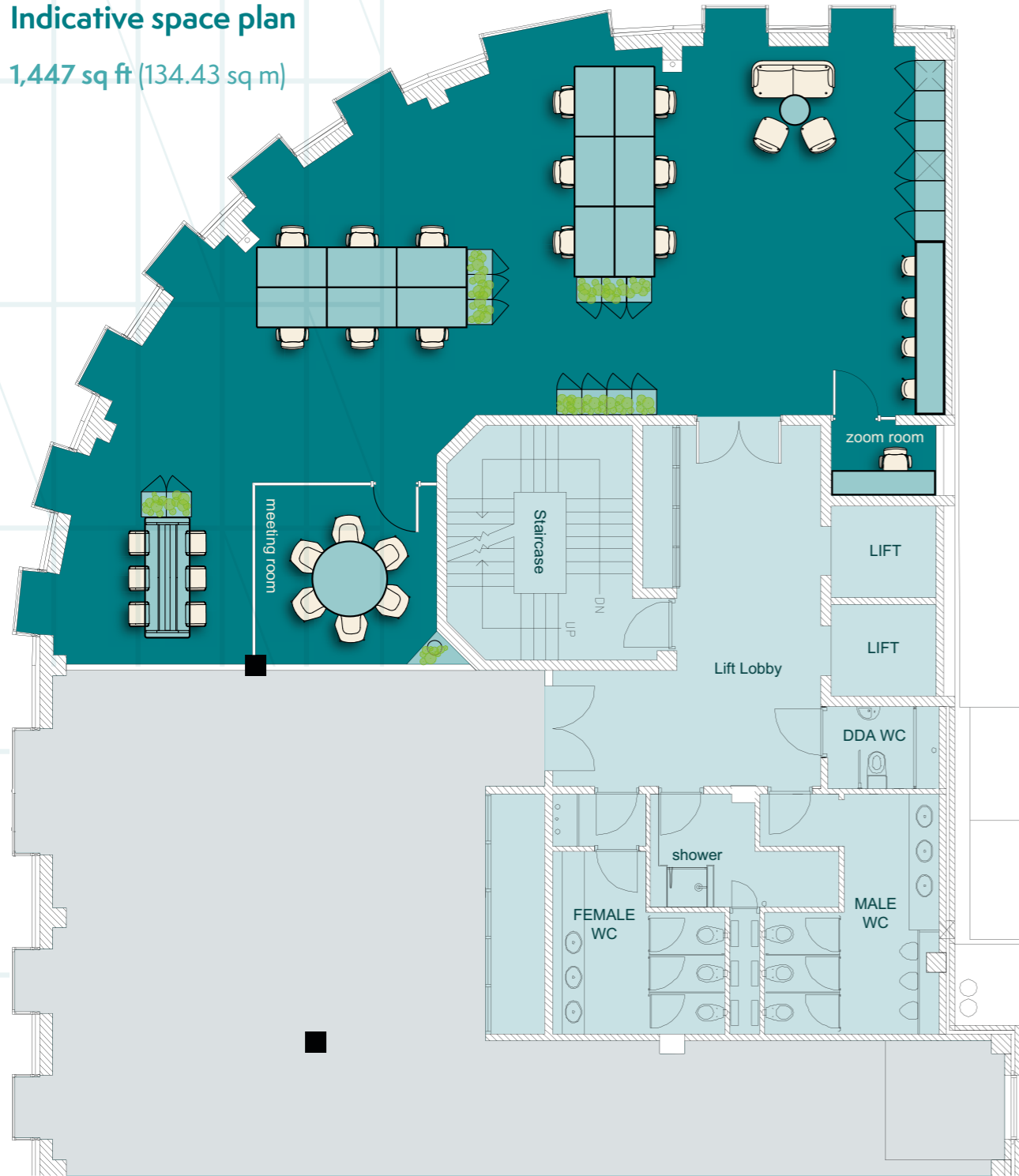

Office

Core

Masterplan for indicative purposes only. Not to scale.





Birmingham and beyond

The building is in the heart of Birmingham's Colmore Business District which offers an impressive array of retail, leisure and entertainment venues.



Bars & Restaurants

1. The Alchemist
2. Gusto Italian
3. Isaac's
4. The Colmore
5. Tattu
6. Primitivo
7. The Ivy
8. San Carlo
9. Vagabond

Cafés & Lunch

10. 200 Degrees
11. Costa
12. Pret A Manger
13. morridge oats + coffee

Hotels

14. The Grand Hotel
15. Hotel du Vin

Gyms

16. MK Health Club
17. Blaze Studio

Connectivity

15 Colmore Row is located in close proximity to the train stations at Snow Hill and New Street which provide regular services to local, regional and national destinations including Birmingham International Airport. Whilst the building also benefits from excellent road connections as it is located less than 4 miles away from the M6 which provides good access to the wider motorway network. Local bus routes and the Midlands Metro also provide good connectivity across the city.

Walking times (from the building)

>01 mins

Great Western Arcade

01 mins

Snow Hill Station

05 mins

New Street Station

08 mins

Bullring Shopping Centre

09 mins

Moor Street Station

09 mins

HS2 Curzon Street

Travel times by train

1 hr 24 mins

London Euston
(From New Street Station)

1 hr 32 mins

Manchester Piccadilly
(From New Street Station)

14 mins

Birmingham International
(From New Street Station)

21 mins

Coventry
(From New Street Station)

14 mins

West Brom
(From St Chads via Metro)

26 mins

Wolverhampton
(From Snow Hill Station)





Further information

For further information or to arrange a viewing, please contact our joint letting agents.



Jonathan Carmalt

E: jonathan.carmalt@jll.com
M: +44 (0) 7967 184 245

Evie Davies

E: evie.davies@jll.com
M: +44 (0) 7561 878 180



Sam Benson

E: sam.benson@knightfrank.com
M: +44 (0) 7581 043 824

fifteencolmorerow.co.uk

Misrepresentation Act

JLL and Knight Frank on their behalf and for vendors or lessors of this property, whose agents they are, gives notice that: 1/ The particulars are produced in good faith, but are a general guide only and do not constitute any part of a contract. 2/ No person in the employment of the agent(s) has any authority to make or give any representation or warranty whatsoever in relation to this property. 3/ The property is offered subject to contract and unless otherwise stated all rents are quoted exclusive of VAT. 4/ Nothing in these particulars should be deemed a statement that the property is in good condition, or that any services or facilities are in working order. 5/ Unless otherwise stated, no investigations have been made regarding pollution, or potential land, air or water contamination. Interested parties are advised to carry out their own investigations if required. 2025. Designed by Barques. www.barques.co.uk